

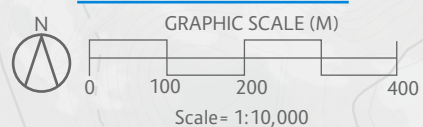

2019 UPGRADE PLAN OPTION 2

Legend

- Existing Ski Lift
- Proposed New Ski Lift
- Ski Lift to be Removed
- Existing Ski Trail
- Proposed New Ski Trail
- Road
- Tunnel Road
- Nordic Ski Trail
- Hiking Trail
- Existing Building
- Proposed New Building
- Proposed Skier Bridge
- Proposed Undeveloped Ski Terrain Area
- Proposed Undeveloped Terrain Access Trail



Prepared by:

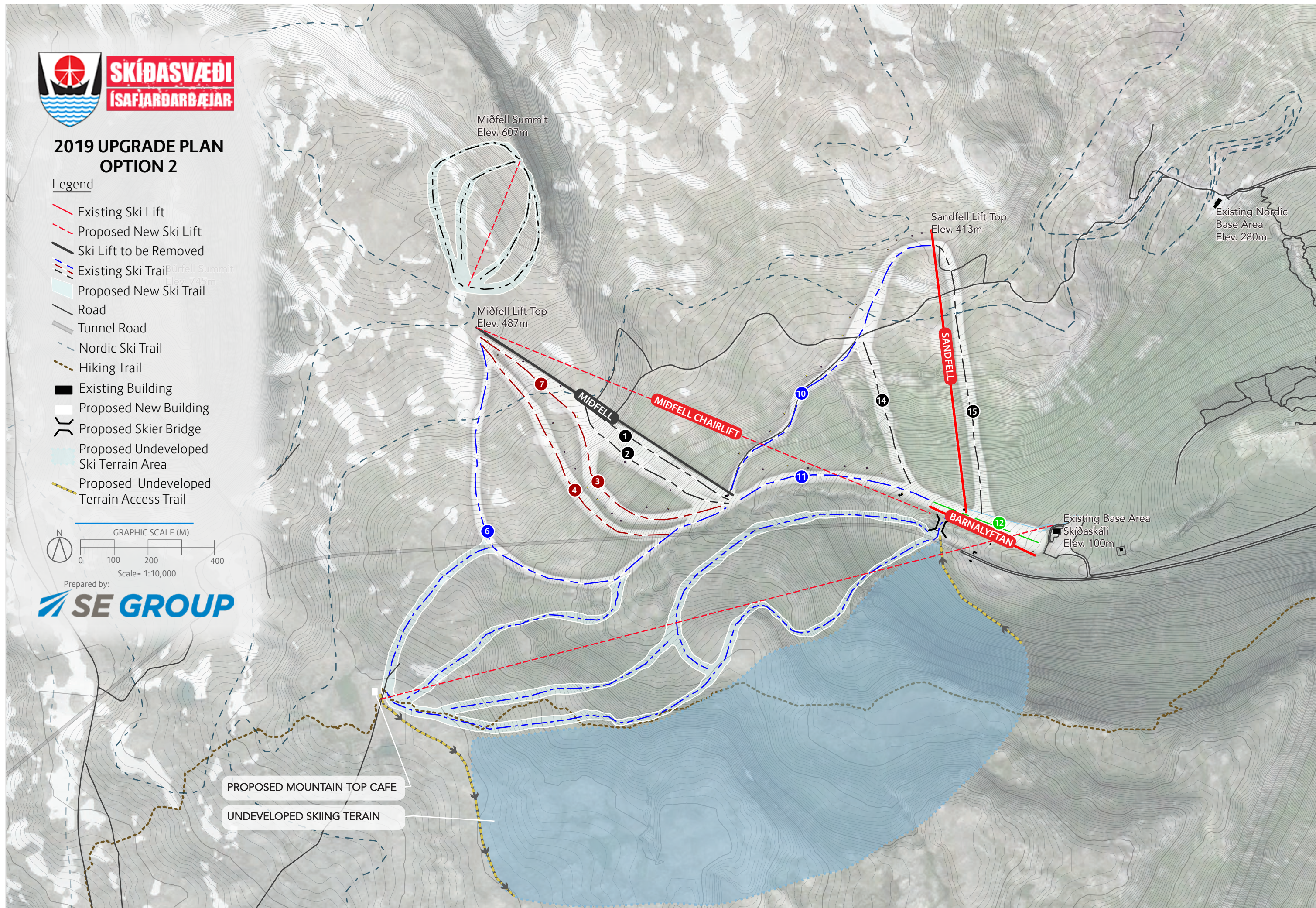

PROPOSED MOUNTAIN TOP CAFE

UNDEVELOPED SKIING TERAIN