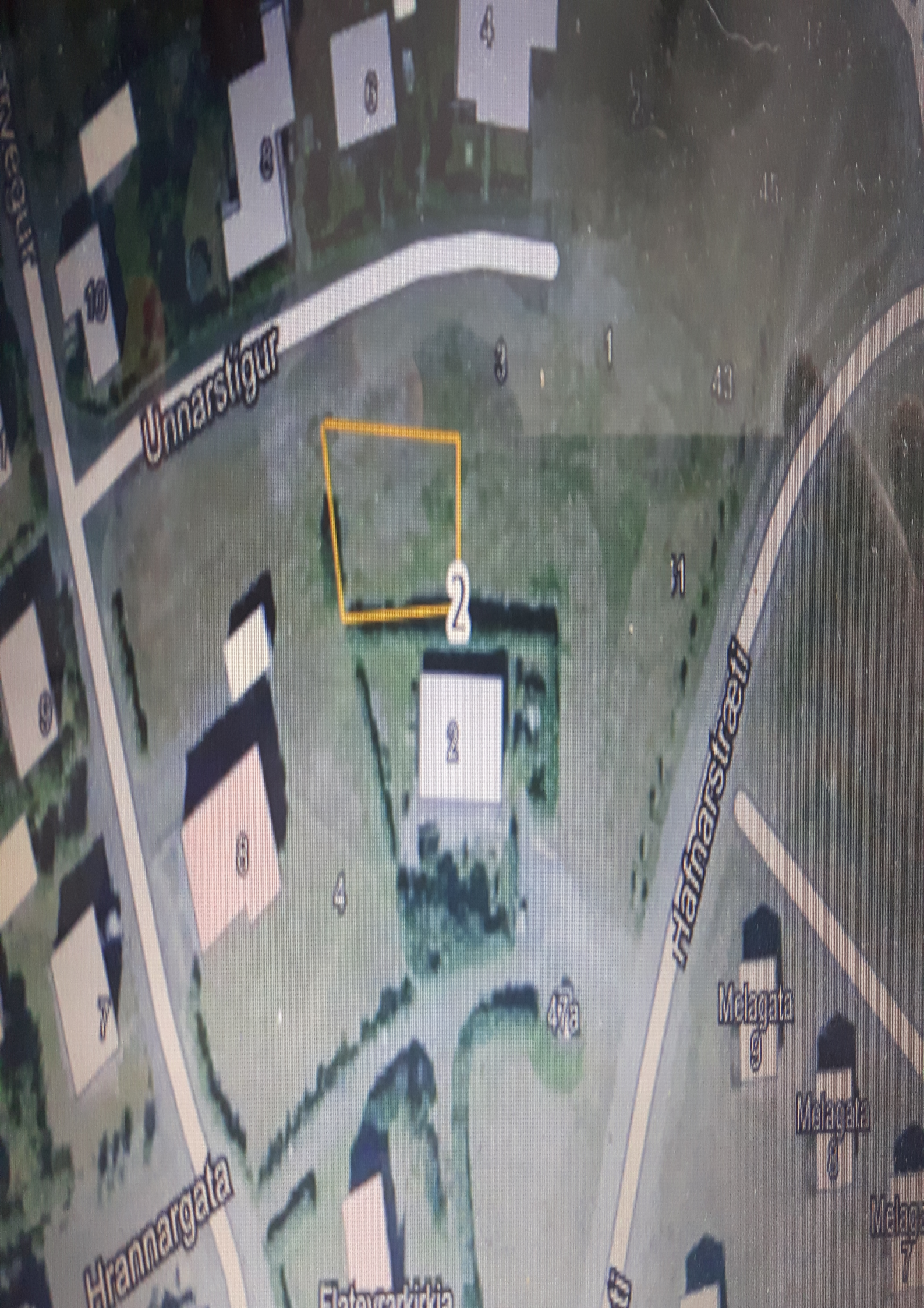
Unnarstígur
Hrannargata
Malagata
Malagata
Malagata