SÍMA Hostel

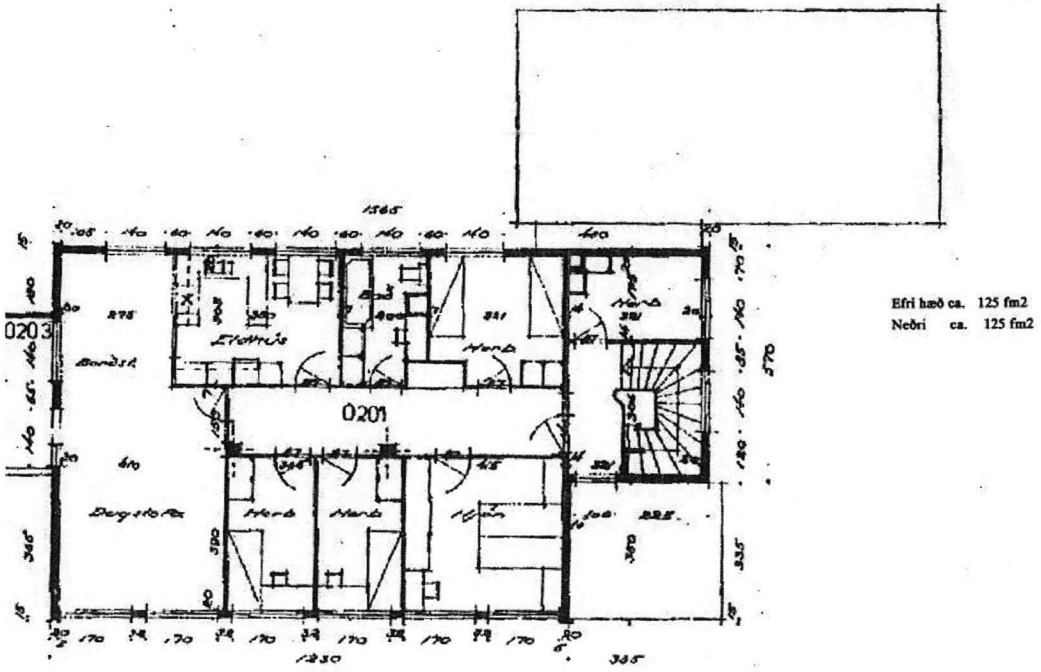

Efri hæð ca. 125 fm2
Neðri ca. 125 fm2

2. hæð

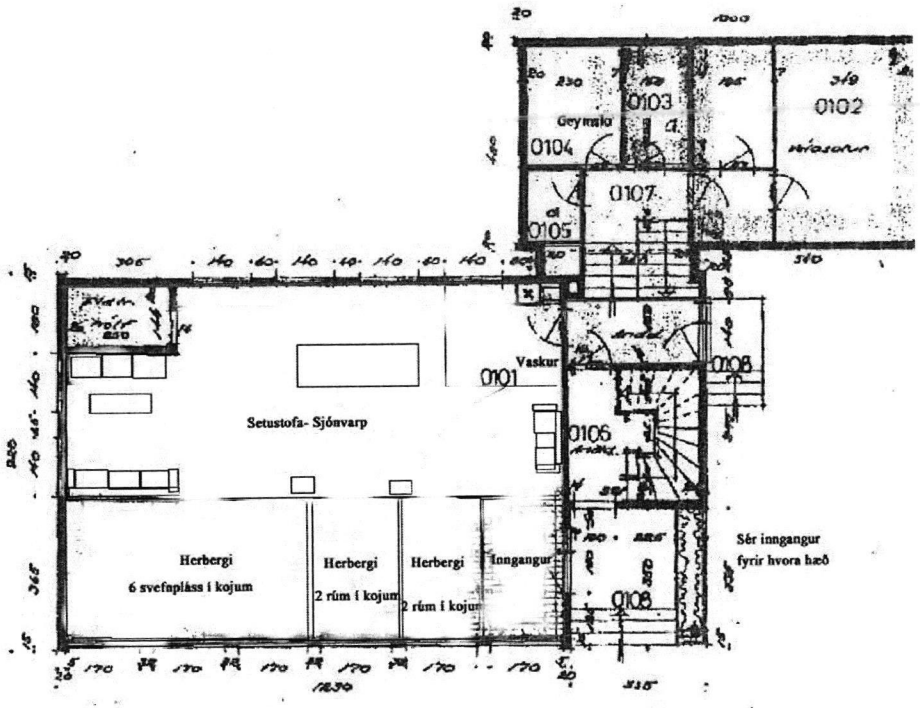

1. hæð

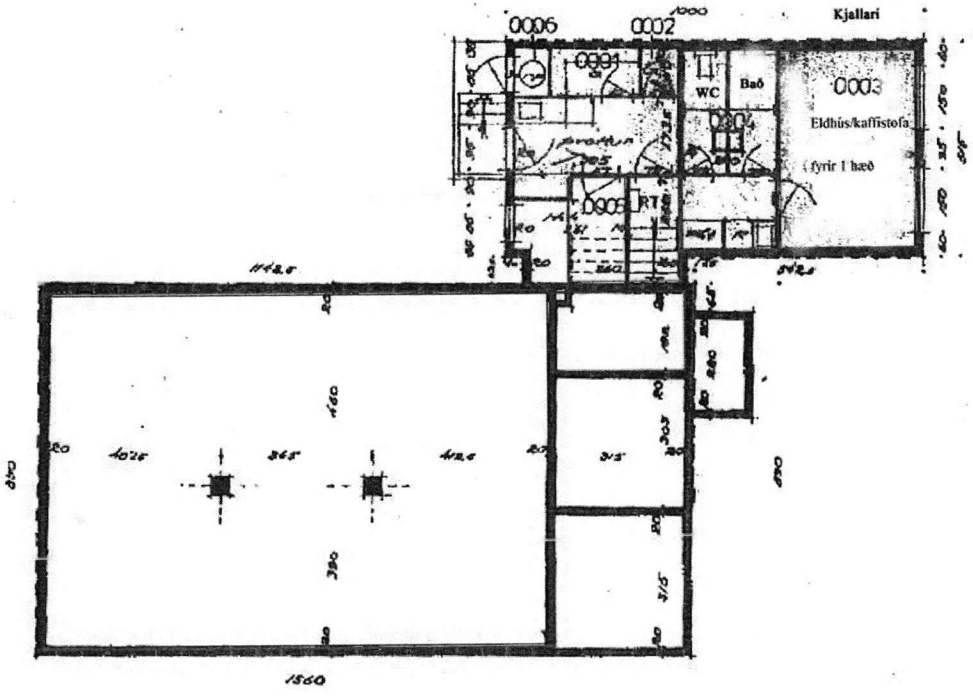

WC-Bað og eldhús/kaffistofa í kjallara fyrir 1, hæð

TEIKN

VERKEFNI
PÓSTUR OG

VERK
GRUNNMYND

SAMP
GH.

MÁL
1:100

DAGS
19.8.63.