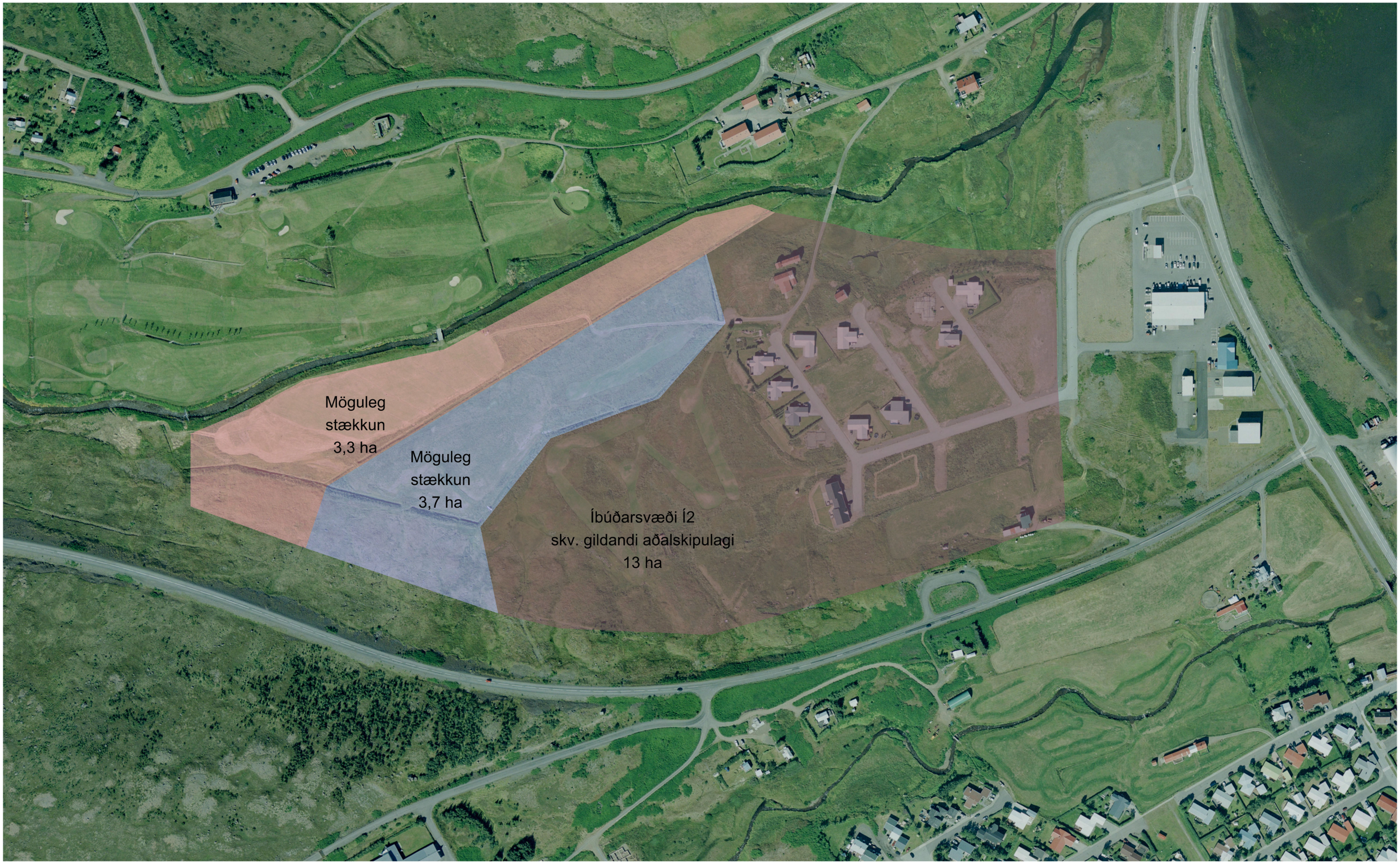
Möguleg
stækkun
3,3 ha
Möguleg
stækkun
3,7 ha
Íbúðarsvæði Í2
skv. gildandi aðalskipulagi
13 ha